

APPROVAL PSP

© Yarra Valley Water Corporation 2012



PLAN NUMBER

242751-1

WARNING: This property sewerage plan (PSP) is for property information only. Yarra Valley Water does not warrant the accuracy or scale of this plan. The corporation accepts no liability for any loss, damage or injury suffered by any person as a result of any inaccuracy in this plan. Copyright subsisting in any amendment made to this plan shall automatically vest in Yarra Valley Water.

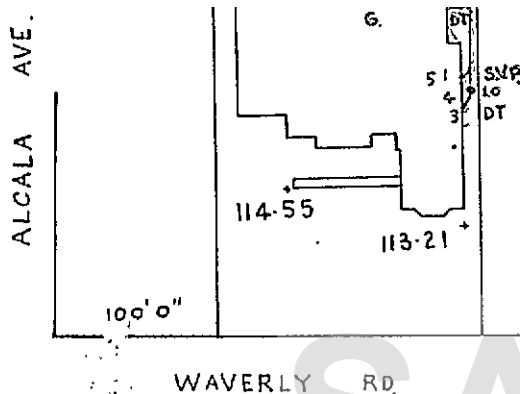

Owner to be responsible to the local Municipal Authority in regard to the emptying and disposal of existing Septic Tank.

This Plan is issued subject to the Owner accepting all responsibility for the drains indicated by green lines being in the position shown and of a suitable level for the connection thereto of the additional work and such drains being in good order and condition.

WORK CARRIED OUT TO THIS PLAN

Referenced
30 OCT 1964

MELBOURNE AND METROPOLITAN
BOARD OF WORKS

WARNING: Interference with any drain, sewer, water service pipe or water main without the consent of the Engineer-in-Chief is a breach of the Board's By-Laws for which penalties are provided.

Scale: 40 feet to 1 inch

MUNICIPALITY: MALVERN

Litho. No. 8F4G

Drainage Plan No. 242751

For Construction Branch Use Only

Job No.

Corres. No. Folio. No.

MEASUREMENTS

M.H. to Sub. Div. }

I.S. " " " }

" " Oblique

Centre of Retic. to H.B.V.D.

" " " " Oblique

" " " " B. Line

" " " " E. P.

Tie to Sub. Div.

Barrel Retic. to Barrel Br.

" Br. to Top of Stack

Top of Stack to Surface

" " " " Barrel 27A

Surface to Barrel 27A

Nature of Ground

Started Finished

Designed: P. COOK

Traced:

Examined: *[Signature]*

Board's Sewer shown by heavy broken lines. H.C. Drains shown by full lines.

Consent is hereby given to E. L. SHELLEY %
for the execution of plumbing work for sewerage and water supply in accordance with this plan and the By-Laws Regulations and Requirements of the Board.

All plumbing work for sewerage and water supply shall be carried out by a plumber licensed by the Board.

House connection drains are to be constructed in accordance with Drawing H.S.A. 1-3. and Instruction. H.S.N. No.94.

Positions of House Branch Sewers are to be determined by measurements recorded on this plan.

This plan is issued subject to the Owner accepting all responsibility for the drains indicated by green lines being in the positions shown and at a suitable level for the connection thereto of the additional work and for such drains being in good order and condition.

[Signature]
Pro. Engineer-in-Chief.

Date: 26 AUG 1964